The Builders

1948

Digitized by the Internet Archive
in 2023 with funding from
LYRASIS and LYRASIS Members

https://archive.org/details/buildersthe1948jarr

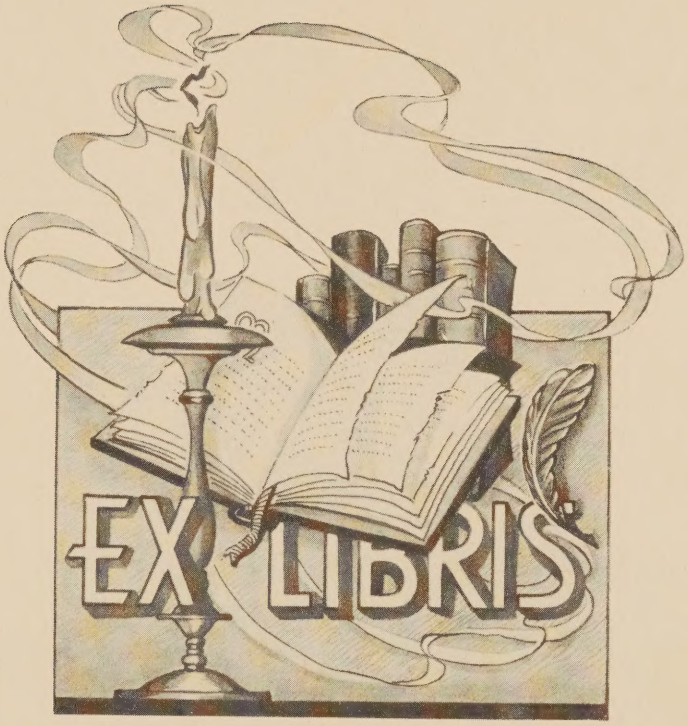
EX LIBRIS

THE BUILDERS

ANNUAL PUBLICATION

OF THE

JARRATT HIGH SCHOOL

JARRATT, VIRGINIA

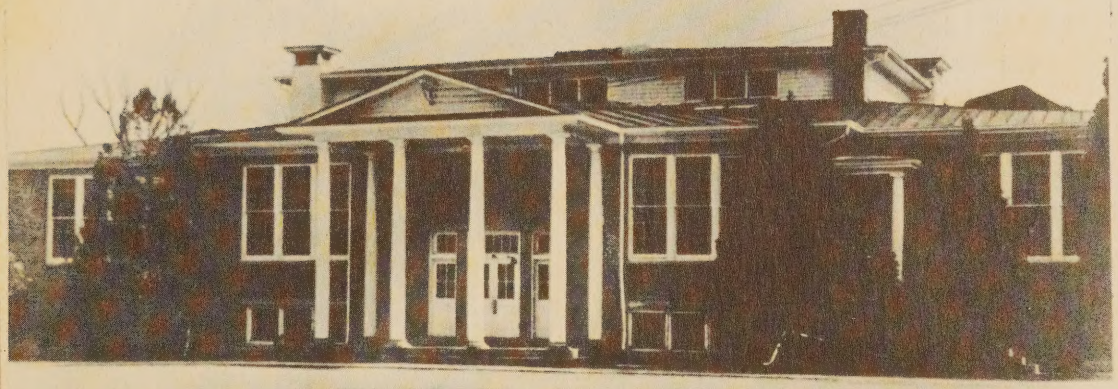

1948

PUBLISHED BY THE SENIOR CLASS

Foreword

"Lest we forget" the charm and friendships of **High School** Days, this volume is presented to you not merely as a book,but as a memorial of the happy days spent at Jarratt High School. If, in years to come, these pages awaken in your memories the echo of the friendships, the good times, the hard work, the games, the frolics, and the high ideals that made up your four years at Jarratt Hi School, they shall be as keys to unlock the door of memory from whose chambered halls there shall come trooping forth those happy scenes of the long ago.

DEDICATION

As a tribute and an appreciation to one who
has ever been to us a true teacher and loyal friend,
whose unfailing help and gracious courtesy
have won the confidence and love of the
Boys and girls of the Jarratt High School

To

The class of nineteen hundred and forty-eight

Dedicate

This, the nineteen hundred and forty-eight

THE SPHINX

To

Rev. Roland L. Nelson

Administration

SUPERINTENDENT

T. D. FOSTER

SUPERINTENDENT

OF

SUSSEX COUNTY SCHOOLS

PRINCIPAL

R.L. BURRUSS

LATIN AND CIVICS

FACULTY

Mrs. Lindamood
Music

Mrs. Burruss
English and French

Miss Bowen
Commercial Arts

Mr. Owen
Mathematics and Science

Mrs. Garner
Social Studies and English

Mrs. Jenkins
Seventh Grade

FACULTY

Mrs. Ricks
Sixth Grade

Mrs. Jarratt
Fifth Grade

Mrs. Grant
Fourth Grade

Mrs. Graham
Third Grade

Mrs. Redman
Second Grade

Miss Jarratt
First Grade

Seniors

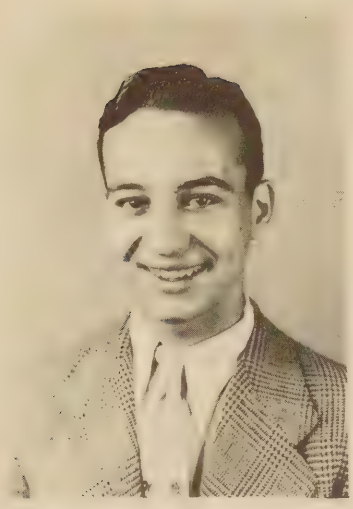

Melvin Temple Leonard

"Leonard"

"Begone, dull Care! Begone from me!
You and I shall never agree."

Jean Beatrice Flowers

"Teeny"

"Merry as the day is long."

James Beverly Neal, Jr.

"Bev"

"His ways are ways of pleasantness."

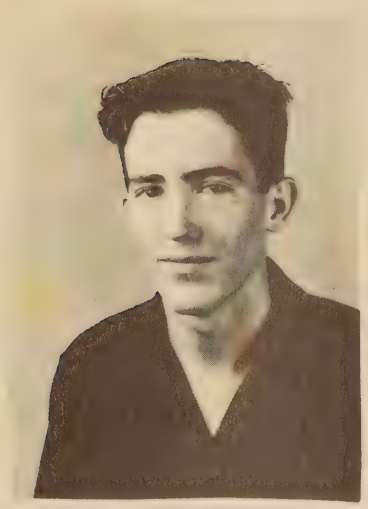

Irwin Wood Mitchell

"Mitch"

"Witty, courteous, liberal,
and full of spirit."

Oretha Powell Owen

"Cheeter"

"She hath always a cheerful face,
a great thing in this world."

Richard Copeland Nelson

"Birdlegs"

"A companion that is cheerful...
is worth gold."

WHEN WE WERE JUNIORS

Walter Harrell

Marie Hall

[illegible] Owen

Alton Owen

Dorothy Hanke

Margaret Mattox

Nancy Graham

Juliette Carter

Louise Robbins

Calvin Richardson

Hazel Tatte

Marjorie Harrell

James Prince

Edna Hall

Beverly Neal

Richard Nelson

Melvin Leonard

Oretha Owen

Irwin Mitchell

Erlan Pritchett

Talmadge Mitchell

Jean Flowers

Juniors

JUNIORS

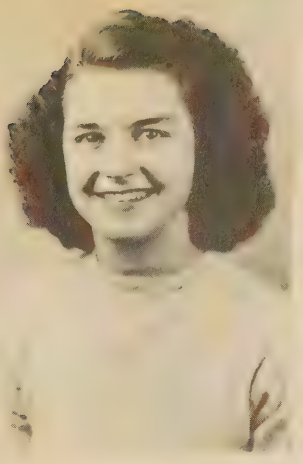

Marjorie Carrell

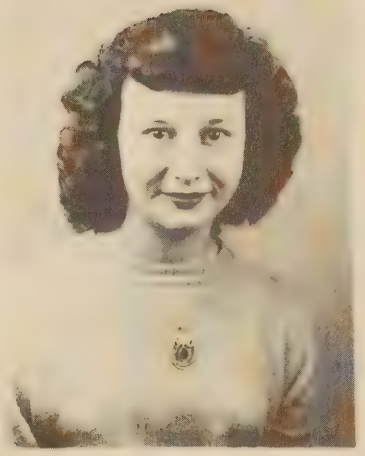

Margaret Mattox
President

Hazel Batte

James Prince

Rylan Pritchett

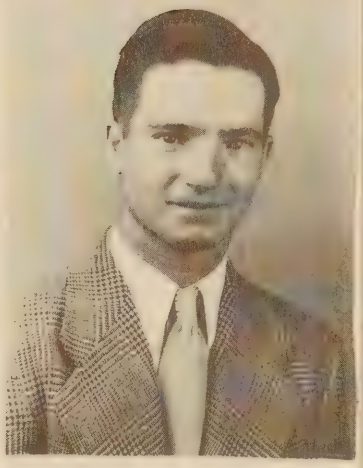

Talmadge Mitchell

Dorothy Clarke

Marie Hall

Sophomores

SOPHOMORE CLASS

President.....Walter Amos Harrell

Motto
"One for all, all for one"

Front row, left to right: Virginia Joyner, Juliette Carter, Edna Hall, Miss Bowen, Vivian Harrell, Jean Proctor, Second row: Billy Starke, Mertie Williams, Nancy Graham, Lucy Neal, Jacqueline Dillard, Lois Starke. Back row: Walter Harrell, Emily Bendall, Louise Robbins, Lucille Allen, Alton Owen.

freshmen

FRESHMAN CLASS

President.....Betty Williams

Motto
"As we like it"

Front row, left to right: Selma Vincent, Barbara Griffin, Jean Simmons, Barbara Carter, Colleen Mitchell, Shirley Harrell. Second row: Robert Lynch, Collie Brissett, Christine Ewart, Betty Williams, Mr. Owen. Third row: Wallace Smith, Calvin Richardson, Herbert Calvin, Richard Leslie, Jarman Whitley, Johnny Stewart.

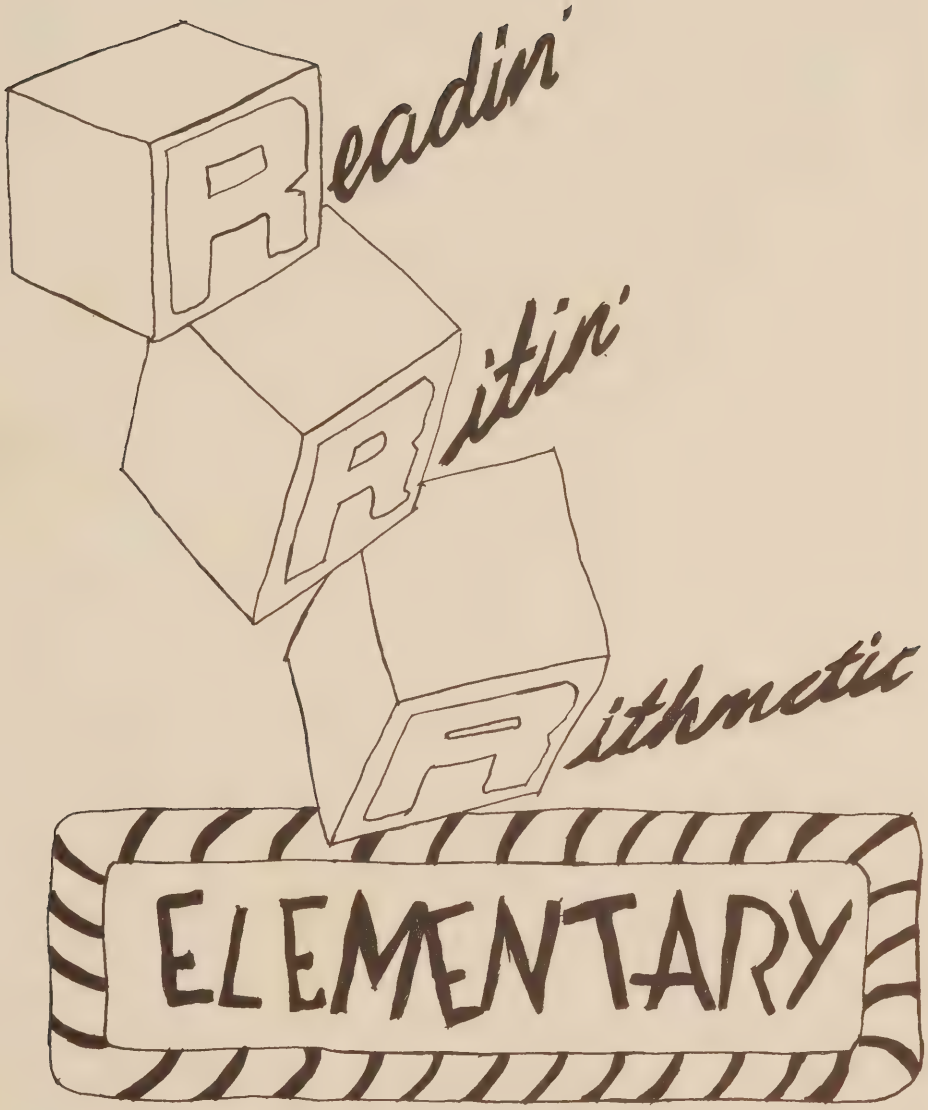
Readin'
Ritin'
Rithmetic
ELEMENTARY

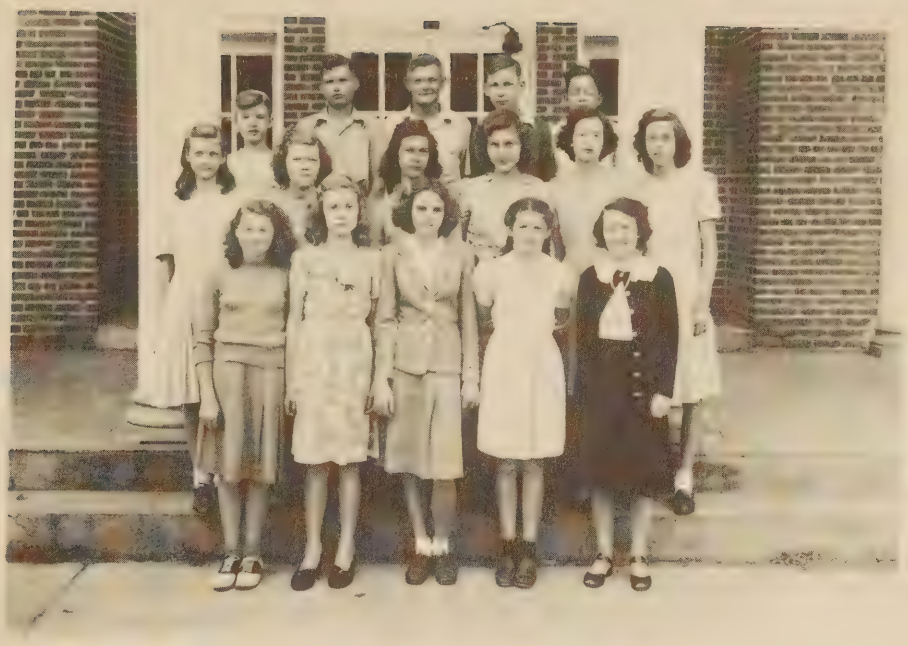

EIGHTH GRADE

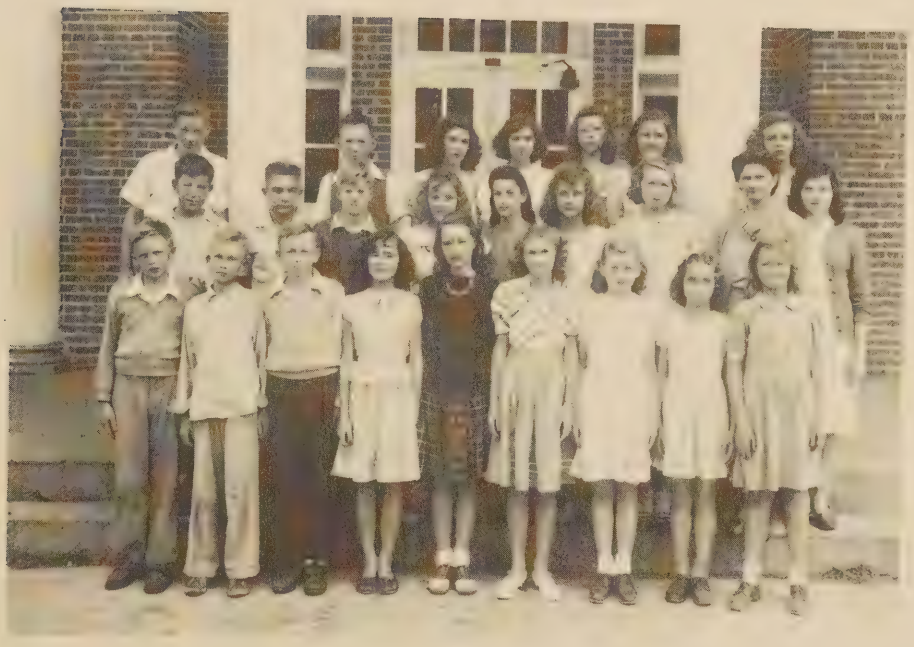

SEVENTH GRADE

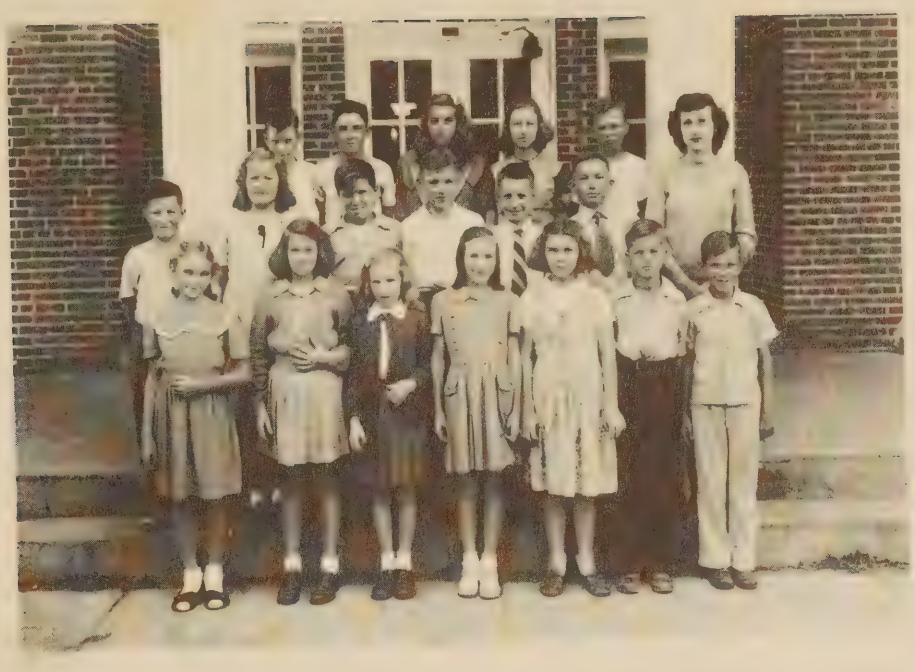

SIXTH GRADE

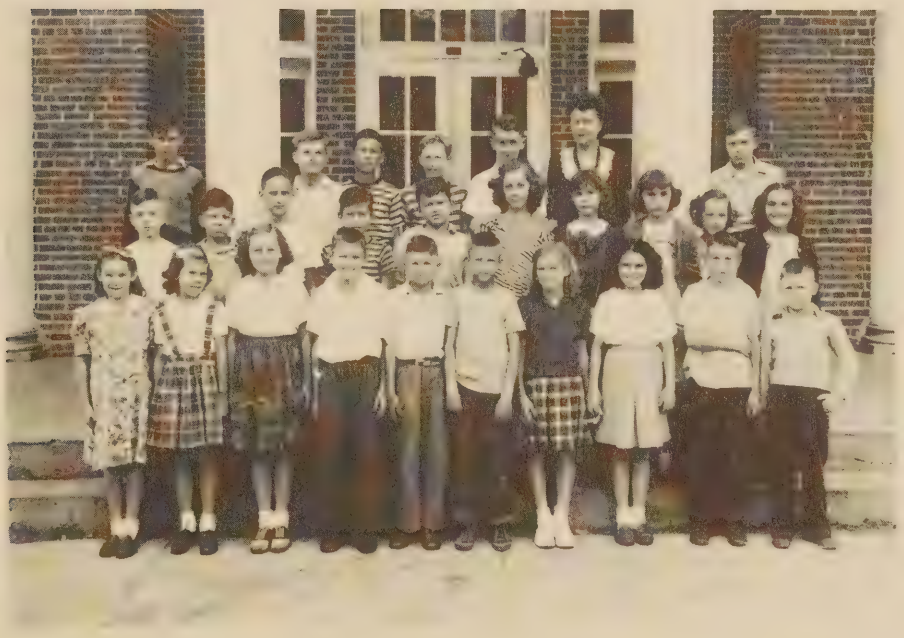

FIFTH GRADE

David Jones, [illegible] Hassell, George [illegible], Catherine [illegible], [illegible], [illegible], [illegible], [illegible], [illegible], Parsell Coleman, Maurice Butler, Eric Price, Antonia Evan, Mary Nowinski, [illegible], Mary Gilbertson, Jean Rose Williams, Vicky Joyce, Evelyn Proctor, Alice Starke, [illegible], [illegible], Mary [illegible] Barnes, Mary Helen Jones, Paris Zimmerman, Donny Davis, Ashley Starke, Carlton Hicks, Mr. Creath, Joan Marie Dunn, Frances Duggan, [illegible], [illegible], [illegible], [illegible], William Hullen, Richard Baker, Judy Baker, Stanley Hepburt, [illegible]

FOURTH GRADE

THIRD GRADE

SECOND GRADE

FIRST GRADE

Athletics

BOYS' BASKETBALL

Front row: Bobby Mitchell, Calvin Richardson, Richard Nelson, Alton Owen, Talmadge Mitchell. Second row: Mr. Owen, James Prince, Irwin Mitchell, Melvin Leonard.

The Jarratt High School Cagers had a fair season. The team played ten games and won five for a .500 average.

Coach, Mr. Owen, Captain, Richard Nelson, Manager, Melvin Leonard.

Date	Jarratt	Opponent	
Oct. 7	8	McKenney	12
Oct. 10	18	Dinwiddie	46
Oct. 27	21	Stony Creek	11
Oct. 29	24	Drewryville	22
Oct. 30	19	McKenney	13
Nov. 4	25	Drewryville	24
Nov. 7	20	Dinwiddie	32
Nov. 12	14	Stony Creek	16
Nov. 13	18	Midway	21
Nov. 18	27	Bakefield	19
Total	194		216

GIRLS' BASKETBALL

irst row: Jean Flowers, Betty Williams, Marjorie Harrell, roctor, Colleen Mitchell. Second row: Nancy Graham, Saloma Vincent, Lucy Neal, Mertie Williams, Christine Emory, Juliette Carter, Barbara Carter, Mrs. Burruss.

he team worked hard to win the games that they played this year. This ompensation was the winning of fourth place in District C of the Virginia H chool League.

In the District C Tournament, played at Dinwiddie, Jarratt was defeated inwiddie. In spite of our defeat, our captain, Marjorie Harrell was chosen as member of the Girls All-Star Team for District C.

Date	Jarratt	Opponent	
Oct. 7	7	McKenney	33
ct. 10	29	Dinwiddie	29
ct. 27	22	Stony Creek	6
ct. 29	10	Drewryville	19
ct. 30	17	McKenney	34
Nov. 4	39	Drewryville	8
Nov. 7	19	Dinwiddie	23
Nov. 12	17	Stony Creek	2
Nov. 13	20	Midway	22
Nov. 18	25	Wakefield	18
	205		194

rs. Burruss, Coach; Marjorie Harrell, captain; Margaret Mattox, manager.

BOYS' BASEBALL

First row: Talmadge Mitchell, Calvin Richardson, Dickie Nelson, Jarman Whitby, Irwin Mitchell. Second row:Billy Starke, Walter Harrell, Alton Owen, Rylan Pritchett, Melvin Leonard, James Prince, Mr. Owen, Beverly Neal.

March	23	Boykins	at	Jarratt
March	25	Jarratt	at	Boykins
March	30	Carson	at	Jarratt
April	2	Dinwiddie	at	Jarratt
April	6	Jarratt	at	Stony Creek
April	9	McKenney	at	Jarratt
April	13	Dreweryville	at	Jarratt
April	16	Jarratt	at	Midway
April	20	Jarratt	at	Dinwiddie
April	27	Jarratt	at	McKenney
May	4	Jarratt	at	Carson
May	6	Stony Creek	at	Jarratt
May	11	Jarratt	at	Dreweryville
May	14	Midway	at	Jarratt
May	17	Jarratt	at	Emporia

Activities

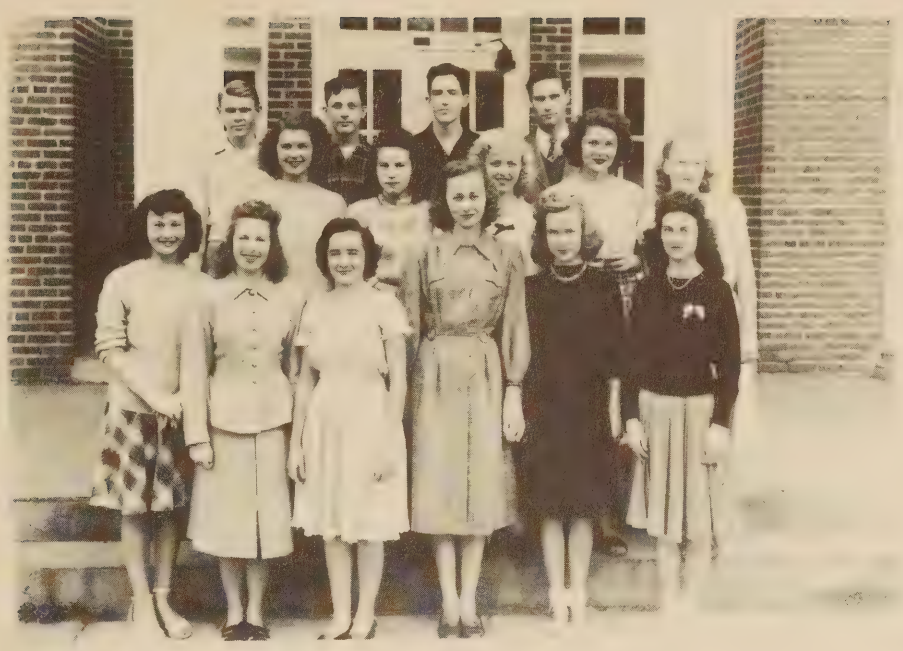

ANNUAL STAFF

Editor-in-Chief.....Jean Flowers

Assistant Editors.....Hazel Batte

Edna Hall

Business Manager.....Oretha Owen

Assistant Business Managers.....Margaret Mattox

Nancy Graham

Sports Editors.....Walter Harrell

Marjorie Harrell

Activities Editor.....Dorothy Starke

Photographer.....Richard Nelson

Art Editor.....Marie Hall

Class Representatives.....Irwin Mitchell

James Prince

Vivian Harrell

Betty Williams

Advisor.....Mrs. H. L. Burruss

STUDENT COOPERATION ASSOCIATION

Athletic Association

Safety Patrol

GLEE CLUB

The Jarratt High School Glee Club, under the able direction of Mrs. R. L. Lindamood, was composed of about thirty high school boys and girls this year. The Glee Club worked diligently. On Dec. 19, it contributed several selections at our annual Christmas Program.

On April 3, we attended the Music Festival at Richmond and were very successful. "From The Realms Of Souls Departed", composed by Christoph and "A Babe, So Tender", a traditional Flemish Carol, were used for the girls' numbers. They received rating III; Good.

The mixed chorus sang "I See His Blood Upon The Rose", composed by Hugh S. Robertson and "Let My Prayer Come Up Into Thy Presence", composed by Henry Purcell. These songs were awarded rating I; Superior.

We are looking forward to participating in the Recital, Commencement and the Baccalaureate Sermon.

DRAMATICS

Dramatic interest ran high among the students of Jarratt High School this year. A number of very entertaining plays were presented which delighted the audiences and participants alike. The high school students seemed to whole-heartedly enjoy their dramatic work and were eager to take part in the productions.

The first dramatic entertainment was presented on Halloween night when several students participated in a short comedy entitled "No Suit For Bill." The action in this play centered around the plight of the hero, Bill, who climaxed the play by wearing his sister's suit to a school party. This was immensely enjoyed by all.

The Sophomores were ready for Christmas with a highly entertaining play entitled "A Quiet Christmas." The story involves the predicament Mother and Father Evans find themselves in when after deciding to celebrate Christmas quietly, all their children come home expecting to find the traditional holiday fixin's. This play was quite a success.

On March 4, the high school students presented three one-act plays in competition as follows.

The Freshman play was a hilarious comedy, "Sis O' The Ozarks." The action took place in Ruination County and the most amusing character of all proved to be Aunt Pliney, a barefooted, pipe-smoking individual. This was a very entertaining production and won the contest.

The Sophomores presented "Background for Nancy," a play concerning the troubles a teen-age girl gets herself into when she decides that she must have a glamorous background. This proved to be entertaining to everyone.

The Juniors and Seniors also selected a play concerning teen-agers. The story centers around three girls and how they cope with a glamorous girl's efforts to break up their gang. This was entremely enjovable.

The final and greatest dramatic production of the year was the Senior Play. This was a delightful comedy in three-acts written by James C. Parker and entitled "Three Old Maid Aunts". The story is a very absorbing one. Since her parent's death, Patsy has lived with her three aunts, who have completely dominated her. Her father's will stipulates that if Patsy marries before the age of twenty-one, she inherits three-fourths of his money, if not she only receives one-fourth while the aunts divide the rest. So in order to get the money the aunts try to ruin Patsy's life by constant brow-beating. Uncle Ed arrives on the scene in time to save Patsy from this. He frightens and antagonizes the old maids and finally devises a plan to get rid of them. Uncle Ed proves to be one of the most amusing persons in the play. All ends happily with a wedding in store for Patsy and Larry.

The Cast

Aunt Harriet	the dominating aunt	Hazel Pryor Batte
Aunt Geraldine	the man-hating aunt	Nancy Graham
Aunt Samantha	the "sickly" aunt	Virginia Joyner
Patsy	their browbeaten niece	Jean Flowers
Larry	Patsy's suitor	Irwin Mitchell
Uncle Ed	Big game hunter	Richard Nelson
Mr. Arnold	Legal advisor	Melvin Leonard
Greta	The Maid	Edna Hall
Diane	Patsy's friend	Margaret Mattox
Prof. Carloff	From the institution	James Prince
Miss Davis	"Reporter"	Oretha Owen

"The Isle Of Christmas Dream", a Christmas Operetta, was presented by the pupils of the first seven grades on December 19. The costumes were colorful and the parts well taken. A packed auditorium fully enjoyed every moment of it. This operetta was under the supervision of our music teacher, Mrs. R. L. Lindamood.

Aunt Geraldine

Aunt Harriet

Aunt Samantha

Patsy and Larry

Uncle Ed and Greta

Uncle Ed--two views

Diane and Greta

Greta

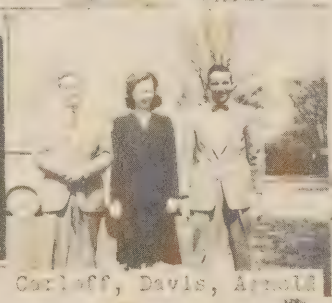

Carlotta, Davis, Arnold

Uncle Ed and Greta

Patsy and Larry

The Cast

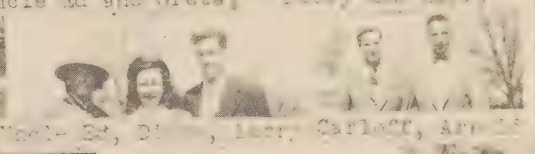

Uncle Ed, Di[illegible], Larry, Carlotta, Ar[illegible]

Miss Davis

Three Old Maids

The Cast

[illegible] Ghost Has a Party

Christmas Play

Story-telling Time

Christmas Party

Art Class

Housekeepers

JARRATT CELEBRATES FIRST COMMUNITY DAY

Excitement ran high! Click, click went the shutters of kodaks. This was Jarratt's very first Community day and every one was trying to outdo his neighbor in his efforts to make it a success.

The High School boys had been working hard to train the smaller ones to march and now they were ready, standing straight and eager to begin their march to the Johns - Manville ball park. Jauntily on their heads sat green over-seas caps, across their shoulders were broad sashes of green with white JHS letters. The High School patrol led the smaller children and they made a pretty picture in their patrol regalia. All marched to music supplied by the band of the Waverly High School. Other school children rode bicycles decorated beautifully and elaborately.

In the parade was a car representing the P. T. A. Mrs. J. K. Jarratt had painted the banner which was held in place by the P. T. A. beauty queen, Betty Williams. Within the car rode the P. T. A. baby, sponsored by the faculty for the baby contest, Dianne Ricks, daughter of our Sixth grade teacher.

The parade exceeded in size and interest all expectations. Many were the floats and entries of all descriptions. Even the train No.89 was held that the parade might proceed in safety.

Many found their way ahead of time to the ball park, where they welcomed with applause and shouts each entry of the parade as it reached the park. The mayor and High School principal, Mr.R.L. Burruss, welcomed the crowd. He said, "This is Jarratt's first Community Day and from the way it is starting off I am sure it will be so successful, you'll want to have one every year. If you want it, you'll have it."

Then began the contests and a day of fun and prize -winning. Some of the school children who won prizes were:

Bicycle- best decorated- Boys----------Gary Chapman
Girls----------Edith Holloway
No. dropped from airplane----------Pauline Starke
Pony Race----------Buck Proctor
Tricycle Race----------Judy Trimm
Balloon-bursting contest----------William Woodruff
Spoon Race----------Jonathan Johnson
Baseball throwing contest----------Carlton Leonard
Hop Race-Boys----------Vance Richardson
Girls----------Edith Holloway
Foot Race----------Jonathan Johnson
Bubble gum contest----------Paige Smith

The baby contest was won by Dianne Horne,granddaughter of our music teacher, Mrs. M. P. Lindamood.

For many the most exciting part of the day came at 4:00 o'clock. In front of the grandstand was a table around which sat the judges of the beauty contest. Breathless the spectators sat, as one by one the beautiful girls walked slowly to the table of the judges, turned and with a queenly gait walked away.

The school again had its representatives. From the faculty were Miss Mary Anne Jarratt and Miss Jessie Bowen. From the Student body were : Jean Flowers, Edna Hall, Vivian Harrell and Betty Williams.

Betty Williams

Beauty Contestants

Vivian Harrell

Dianne Ricks

Edna Hall

Jean Flowers

Vivian Harrell

The School Marches

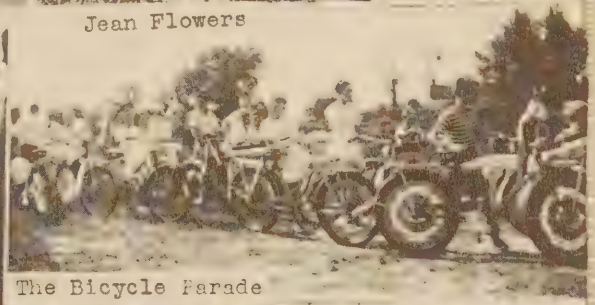
The Bicycle Parade

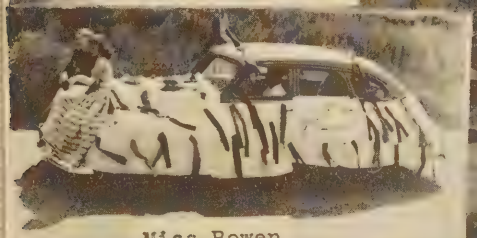
Miss Bowen

The Parade

Girls' Hop Race

Safety Car

Dianne Horne

SENSE AND NONSENSE

Advertising

W. T. TILLAR CO., INC

HARDWARE - BUILDING MATERIAL

JOHNS-MANVILLE CO., AGENTS

FARMALL FARM MACHINERY

GENERAL ELECTRIC APPLIANCES

REFRIGERATORS-RANGES--WASHERS

ATHLETIC SUPPLIES
OF ALL KINDS

PHILCO RADIOS

"THE HOUSE OF SERVICE"

PHONE 6

EMPORIA, VIRGINIA

SODAS

SANDWICHES

LEATH'S

DRUG

COSMETICS

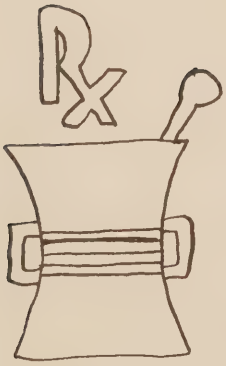

DRUGS

STORE

JARRATT

EMPORIA

TEMPLE MOTOR SALES INC.

JARRATT, VA.

PHONE 181

FORD

AUTHORIZED DEALER FOR

FORD CARS AND TRUCKS GUARANTEED USED CARS

CASE FARM MACHINERY

FRIGIDAIRE - ELECTRIC HOME APPLIANCES

COLEMAN GAS AND OIL STOVES

BENDIX RADIOS

EASY WASHING MACHINES

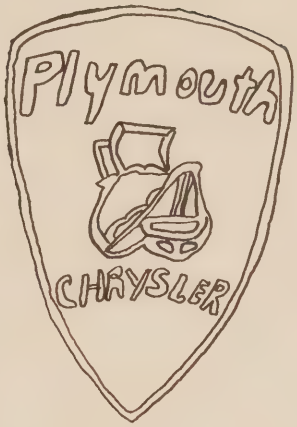

CAPITAL SERVICE STATION

CHRYSLER-PLYMOUTH

SALES AND SERVICE

PHONE 247

EMPORIA, VIRGINIA

OWEN MOTOR CO.

JARRATT, VIRGINIA

AUTHORIZED DEALER FOR

KAISER-FRAZER

GAS—OIL—TIRES—ACCESSORIES

WE SERVICE ALL MAKE CARS

FRAZER TRACTORS—ROTOTILLERS

FARM IMPLEMENTS

WHEN YOU THINK OF QUALITY

REMEMBER

R. E. CALLAHAN INC.

DEPARTMENT STORE

EMPORIA, VIRGINIA

SOUTHERN
JOHNS-MANVILLE

EXTENDS

HEARTY CONGRATULATIONS

TO THE

GRADUATING CLASS

REMEMBER TO

Shop at

LEGGETTS

DEPARTMENT

STORE

THE SHOPPING CENTER OF THE TOWN

HOME OF BETTER VALUES

EMPORIA, VA.

-GRADUATION GIFTS-

-LONGINES WATCHES-

CORONATION DIAMONDS

WATCH AND JEWELRY REPAIRING

PROMPT, COURTEOUS SERVICE

THE PLACE IS

THE LITTLE JEWELRY SHOPPE

W. E. ANDREWS, OWNER

EMPORIA, VA.

PHONE 434W

FOR REAL SERVICE

SEE, WRITE, OR CALL

E. E. GOODWYN CORP

INSURANCE

BONDS ◊ REAL ESTATE ◊ RENTS

EMPORIA VIRGINIA

Southern Dairies

Sealtest

ICE CREAM

CITY CASH STORE

ATLANTIC STREET
EMPORIA, VIRGINIA

FRESH MEATS, GROCERIES AND FEEDS

SERVING COCA-COLA SERVES HOSPITALITY

Coca-Cola
"Coke"
5¢

COCA-COLA BOTTLING CO.
EMPORIA, VA.

TOYS AND DISHES

COMPLIMENTS

OF

EMPORIA
5 & 10

EMPORIA, VA.

COME ALONG WITH US TO

PITTS THEATER
EMPORIA, VA

MILK

NATURE'S MOST NEARLY PERFECT FOOD!

SPIVEY
AND
McCLENNEY

EMPORIA, VIRGINIA

EMPORIA
OIL
COMPANY

EMPORIA, VIRGINIA

JONES AND PARSON

GROCERIES-HARDWARE-DRY GOODS

PHONE 25-1

P. O. BOX 295

JARRATT, VIRGINIA

R. W. REGAL MOTOR CO.

PONTIAC CARS AND G.M.C. TRUCKS

SALE AND SERVICE

EMPORIA, VIRGINIA

KLUGEL AND SON

SKILLED ROOFERS AND METAL WORKERS

BLOW PIPE SYSTEMS

"IF KLUGEL MAKES IT - IT'S MADE"

EMPORIA, VIRGINIA

PHONE 62 P. O. BOX 123

WATKINS AND WOOD DRUG CO

"HOME OF FINER PHARMACEUTICALS"

213 NORTH MAIN ST., EMPORIA, VA.

PHONE 475

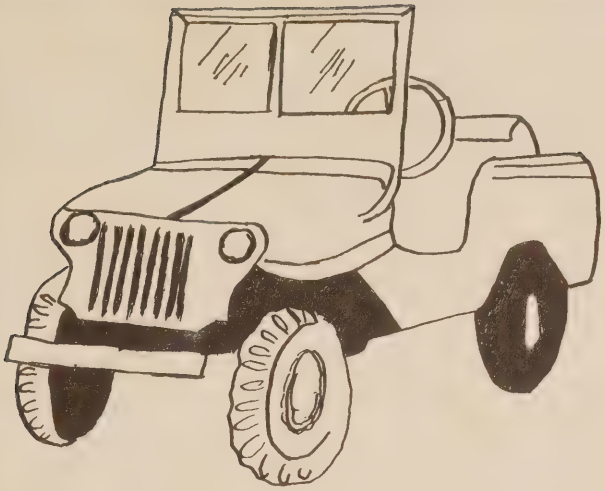

CENTRAL

MOTOR CO.

WILLIS TRUCKS, STATIONWAGONS, JEEPS

EMPORIA, VIRGINIA

SWOOPE MILLING CO. INC.

FLOUR, MILL FEED AND CORN PRODUCTS

SWOOPE, VIRGINIA

PHONE - STAUNTON 1091

HUDSON

"AMERICA'S SAFEST CAR"

SEE THE GREAT NEW MODEL AT

BOWEN'S ELETRICAL CO.

144 MAIN STREET

EMPORIA, VIRGINIA

"THIS TIME IT'S HUDSON"

WESTERN AUTO ASSOCIATE STORE

HOME OWNED BY FELIX DODD

NEXT TO RAILWAY EXPRESS OFFICE

BAKER STREET
EMPORIA VIRGINIA

HOME AND AUTO ACCESSORIES

SPORTING GOODS

PHONE 439J

MITCHELL BROTHERS

FRESH MEATS AND GROCERIES

COUNTRY PRODUCE BOUGHT AND SOLD

415-417 HALIFAX STREET
PHONE: 222

BALLARD'S FAMOUS FLOURS
AND INSURANCE FEEDS

NORTH EMPORIA, VIRGINIA

EMPORIA'S ONLY

LADIES' SHOP

FEATURING ---
LOMA LEEDS AND
PEGGY PAIGE DRESSES

PARIS FASHION ---

CONNIE JACQUELINE SHOES

"BONNE BELL" COSMETICS

BEAUTIFUL "MOJUD" HOSIERY

BLUE SWAN UNDIES

THE

PRINCESS SHOP

USE YOUR CREDIT!

MENS-WOMENS
CLOTHING

HOUSEHOLD GOODS

BETTER JEWELRY
"GOTHAM" WATCHES
"ROGERS" SILVERWARE

EXPERT WATCH REPAIRING

PAY ONLY $1.25 WEEKLY

NATIONAL CLOTHIERS

PARKER

BROTHERS

JARRATT, VA.

PERCY'S

PLACE

JARRATT, VA.

BRINKLEY-GATES COMPANY, INC.

WHOLESALE MERCHANTS

BENNET'S PRIZE RECIPE MAYONNAISE

FRUITS-VEGETABLES-PRODUCE

DIXIE MARGARINE

NO. 3 WEST OLD STREET

PETERSBURG, VIRGINIA

PHONES 3820-3821-3822

PETERSBURG NOTION CO.

MILL AGENTS

IMPORTERS AND JOBBERS

NOTIONS AND FURNISHINGS

223 N. SYCAMORE ST., PHONE 98

PETERSBURG, VIRGINIA

CHARLES BLOOM

"EVERYTHING TO WEAR"

EMPORIA, VIRGINIA

BRITTLE'S DEPARTMENT STORE

EMPORIA, VIRGINIA

BLOOM BROS.

"FAMILY OUTFITTER"

EMPORIA, VIRGINIA

H.W. HALL AND BRO., INC.

"COMPLETE HOME FURNISHINGS"

423 SOUTH MAIN STREET

EMPORIA, VIRGINIA

PHONE 23

JARRATT
BARBER
SHOP

L. M. PROCTOR, OWNER
HAIRCUTS, SHAVES, SHAMPOOS
JARRATT, VA.

GRANT'S
GROCERY

J. L. GRANT JR, MANAGER
JARRATT, VA.

SYKES
SERVICE
STATION

ROY J. SYKES, PROP.
JARRATT, VA.

J. L. HUEAY,
GROCERY

JARRATT, VA.

LAND BROTHERS

JEWELERS

"Gifts That Last"

EMPORIA VIRGINIA

R. AND L. GROCERY CO.

FRESH MEATS AND VEGETABLES

156 BAKER STREET

EMPORIA, VIRGINIA

H. W. LOVELACE

BAKER STREET
EMPORIA, VIRGINIA

MODERN SHOE REPAIRING

RIGGAN'S STUDIO

141 BAKER STREET
EMPORIA, VIRGINIA

FINE PORTRAIT AND COMMERCIAL PHOTOGRAPHY

ANNUAL PHOTOGRAPHS

COMPLIMENTS OF

GARRETT'S

EMPORIA, VIRGINIA

SOUTHSIDE CAB

JACK IVEY

PROPRIETOR

EMPORIA, VIRGINIA

PHONE 65

COMPLIMENTS

OF

RIGGAN'S

ELEC. AND PLBG. CO.

130 BAKER ST.

EMPORIA, VIRGINIA

GAS OIL

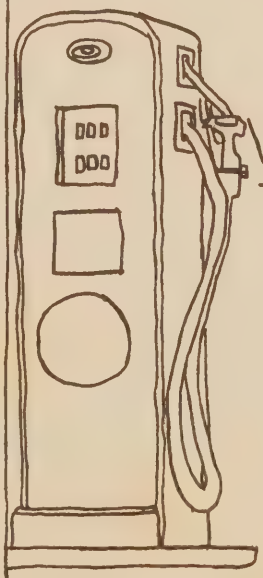

WATKINS

BROS.

CO.

MAIN STREET

EMPORIA, VIRGINIA

PHONE 243

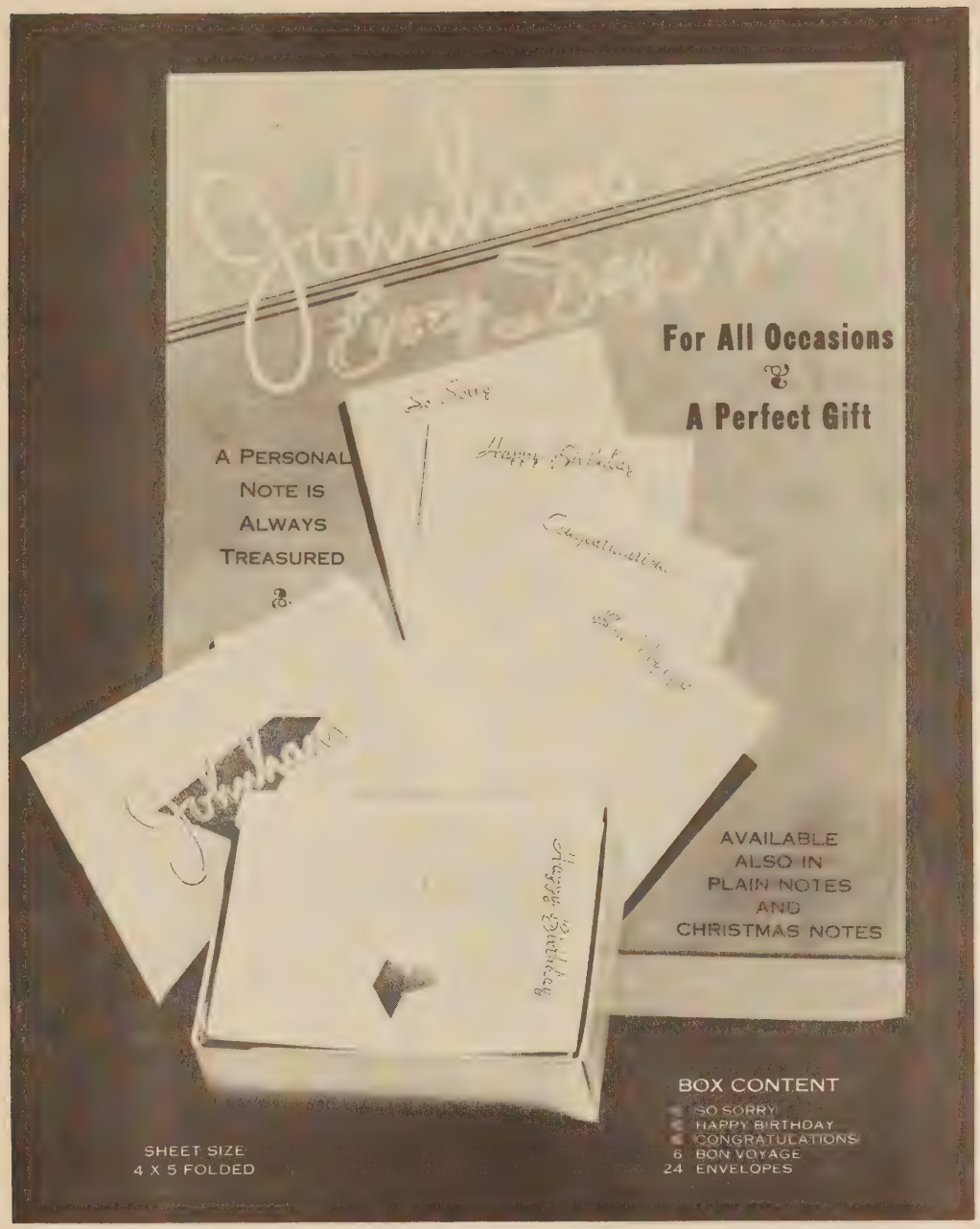

Price Per Box - 80c

PLUS YOUR STATE SALES TAX

SEND MONEY ORDER FOR ONE OR MORE BOXES TO:

SCHOOL GIFT SERVICE

4925 Glendale

KANSAS CITY 4, MISSOURI

DAV-SON CORK BACK BULLETIN BOARDS

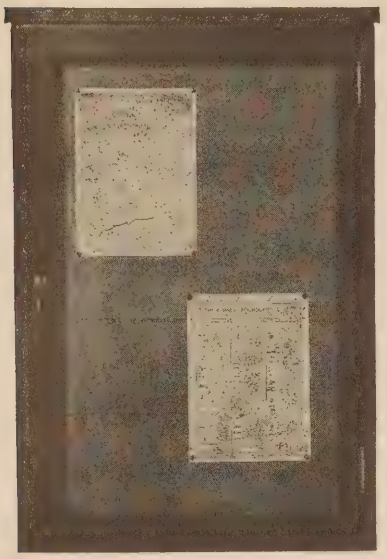

The above illustration shows the 24" x 36" size DAV-SON Cork Back Bulletin Board with **single set in glass door**, lock and key. See price list.

For Use In:

FACTORIES

SCHOOLS

OFFICES

STORES

CHURCHES

CLUBS

PUBLIC BUILDINGS

HOSPITALS

SALES ROOMS

The above illustration shows the 24" x 36" size DAV-SON Cork Back Bulletin Board, **plain**, without glass door. See price list.

PRICE LIST

DAV-SON Cork Back Bulletin Boards are constructed with light walnut finish frames. Posting surface consists of ¼" cork mounted on ¼" 3-ply veneer. These Bulletins are made to last, as only the finest materials are used.

Furnished in the following sizes and styles. Order by Style and Size.

STYLE: PLAIN—NO GLASS	
12" x 18"	$ 4.15
18" x 24"	5.75
24" x 36"	9.20
36" x 48"	14.65
36" x 60"	17.50
STYLE: SINGLE SET IN GLASS DOOR	
18" x 24"	$14.50
24" x 30"	17.50
24" x 36"	20.00
STYLE: TWO SET IN GLASS DOORS	
30" x 48"	$30.00
30" x 60"	32.50
36" x 48"	31.25
36" x 60"	36.25

All prices F.O.B. Chicago—Special Sizes and Finishes to order.

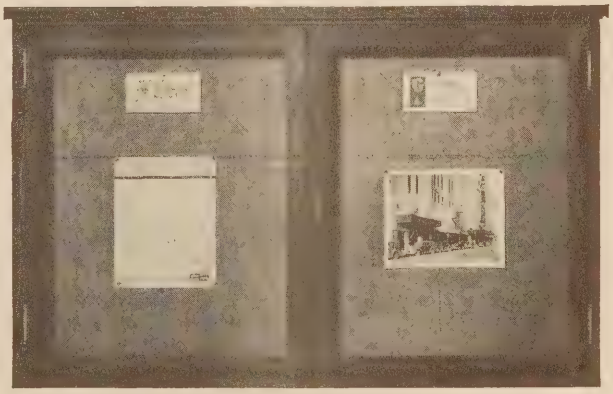

The above illustration shows the 30" x 48" size DAV-SON Cork Back Bulletin Board with **two set in glass doors**, lock and key. See price list.

DAV-SON

DISTRIBUTORS:

SCHOOL GIFT SERVICE
4925 GLENDALE
KANSAS CITY 4, MISSOURI

WE HAVE A CHANGEABLE LETTER OR CORK BULLETIN FOR EVERY NEED—CONSULT US